

# Patient report

Bio-Rad                      DATE: 12/30/2019  
D-10                            TIME: 05:32 PM  
S/N: #DC2K755917        Software version: 4.30-2  
Sample ID:                    10524289  
Injection date                12/30/2019 05:17 PM  
Injection #: 39                Method: HbA1c  
Rack #: ---                    Rack position: 2

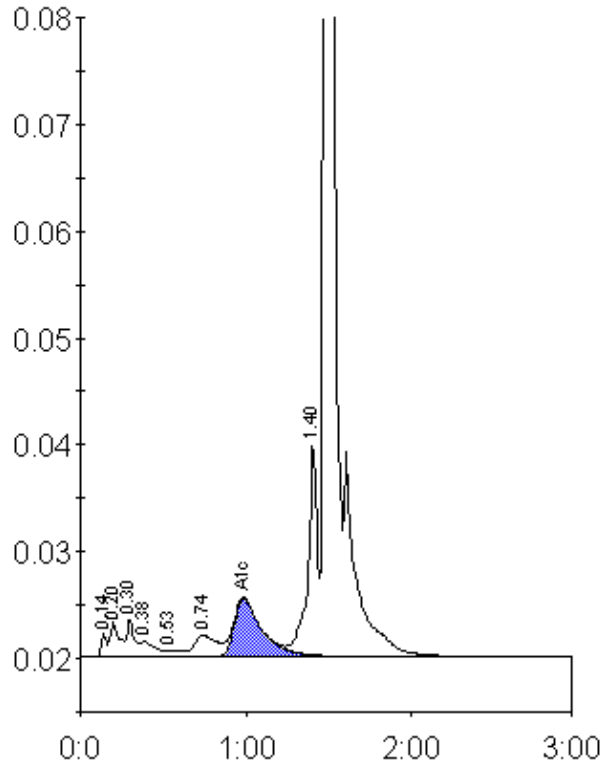

Peak table - ID: 10524289

Peak	R.time	Height	Area	Area %
Unknown	0.14	2099	5096	0.5
A1a	0.20	3290	12539	1.2
A1b	0.30	3498	11481	1.1
Unknown	0.38	1433	8440	0.8
F	0.53	536	3078	0.3
LA1c/CHb-1	0.74	1988	20300	1.9
A1c	0.99	5416	62803	8.4
P3	1.40	20088	79112	7.5
A0	1.48	241769	855439	80.8
Total Area:	1058286			

Concentration:	%
A1c	8.4